

PLAN SHOWING THE PROPOSED RESIDENTIAL BUILDING IN T.S.No: 186 BLOCK No: 26, KAMARAJAR SALAI, THIRUVANMIYUR, MYLAPORE TRIPPLICANE TALUK.

Planning Permit No. **F/S/06/31-A**
APPROVED
 SUBJECT TO THE CONDITIONS IN THIS OFFICE LETTER
 No. **B.2/24899/03**
 FOR MEMBER SECRETARY CHENNAI METROPOLITAN DEVELOPMENT AUTHORITY CHENNAI - 600 008.

Asst. Scrutiny: **P. A. SCHEDULE OF JOINERY**

MD	MAIN DOOR	1.07 X 2.13
D1	DOOR	0.91 X 2.13
D2	DOOR	0.76 X 2.13
FD	FRENCH DOOR	1.83 X 2.13
FD1	FRENCH DOOR	1.22 X 2.13
FD2	FRENCH DOOR	0.72 X 2.13
W1	WINDOW	1.22 X 1.37
W2	WINDOW	0.91 X 1.37
V1	VENTILATOR	0.61 X 0.61
W3	WINDOW	2.13 X 1.22

AREA STATEMENT

PLOT EXTENT	.873.21 sq.m
STILT FLOOR	14.69 sq.m
FIRST FLOOR	349.87 sq.m
SECOND FLOOR	349.87 sq.m
THIRD FLOOR	349.87 sq.m
TOTAL AREA	1064.30 sq.m
F.S.I	1.22
PLOT COVERAGE	40 %

NORTH

SCALE

1" = 8'0" (or) 1:100

COLOUR INDEX

	PROPOSED
	PLOT BOUNDARY
	ROAD

OWNER'S SIGNATURE: *Sumana Suresh*

ER. K. SELVAM,
 B.E (CIVIL), A.I.E., C.Eng(I), AIV.,
 CHARTERED ENGINEER & APPROVED VALUER,
 CLASS-I LICENSED SURVEYOR,
 Reg No: 600/2005
 LIC. SAMPALAYANGUR, BLOCK,
 (NEAR METRA ADARSH SCHOOL)
 PHONE No: 265-2060
 CELL No: 9841282050

LICENSED SURVEYOR

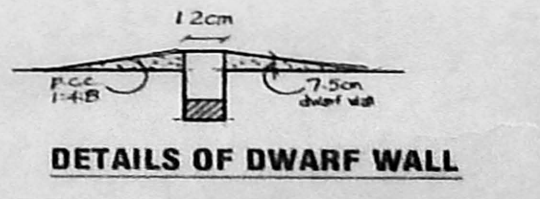
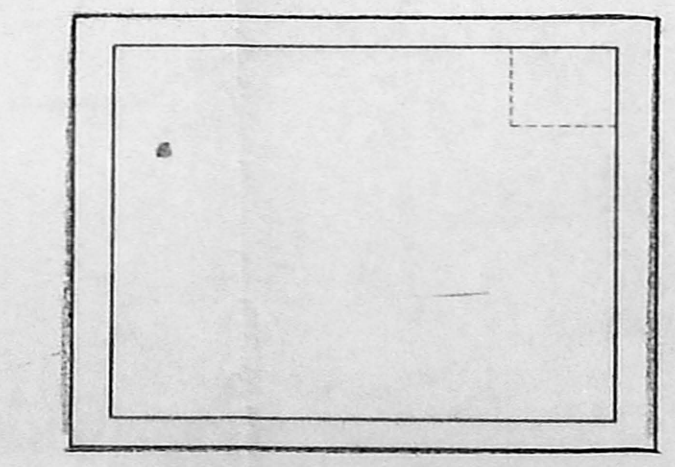
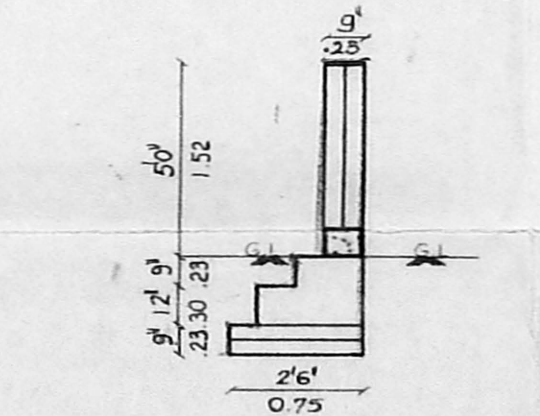
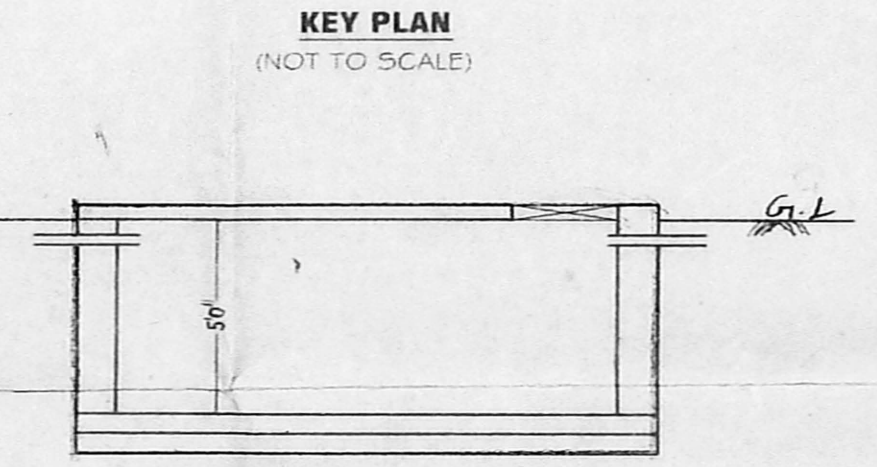
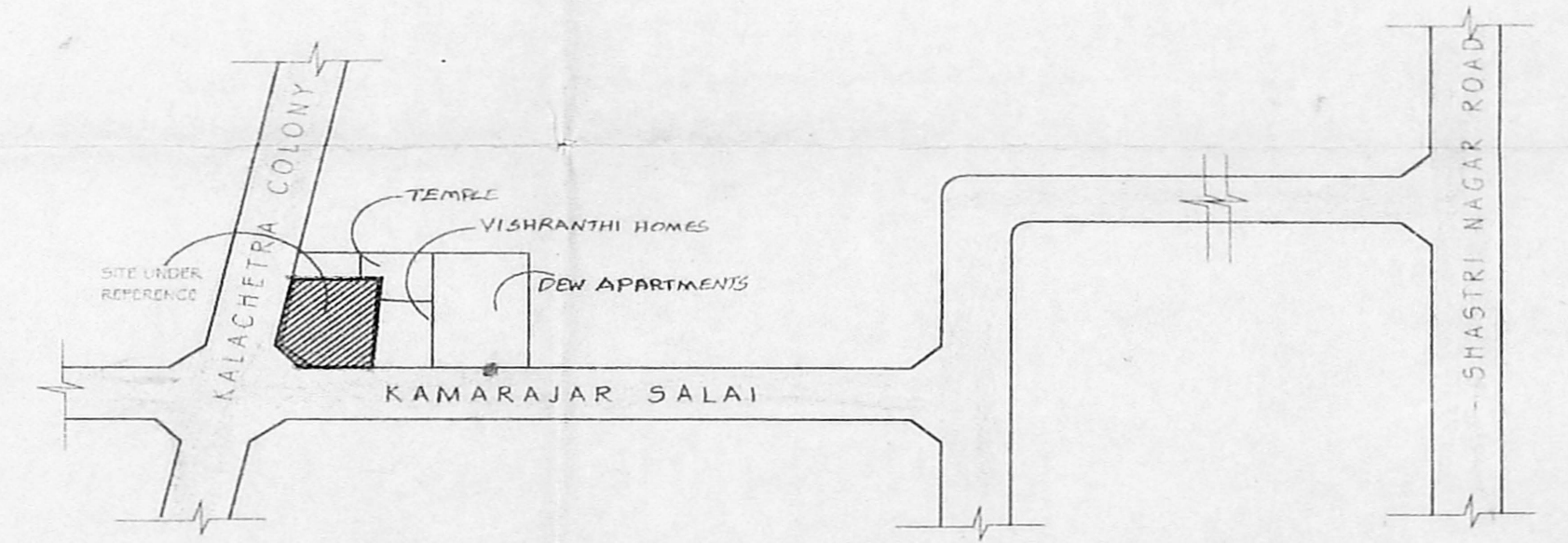
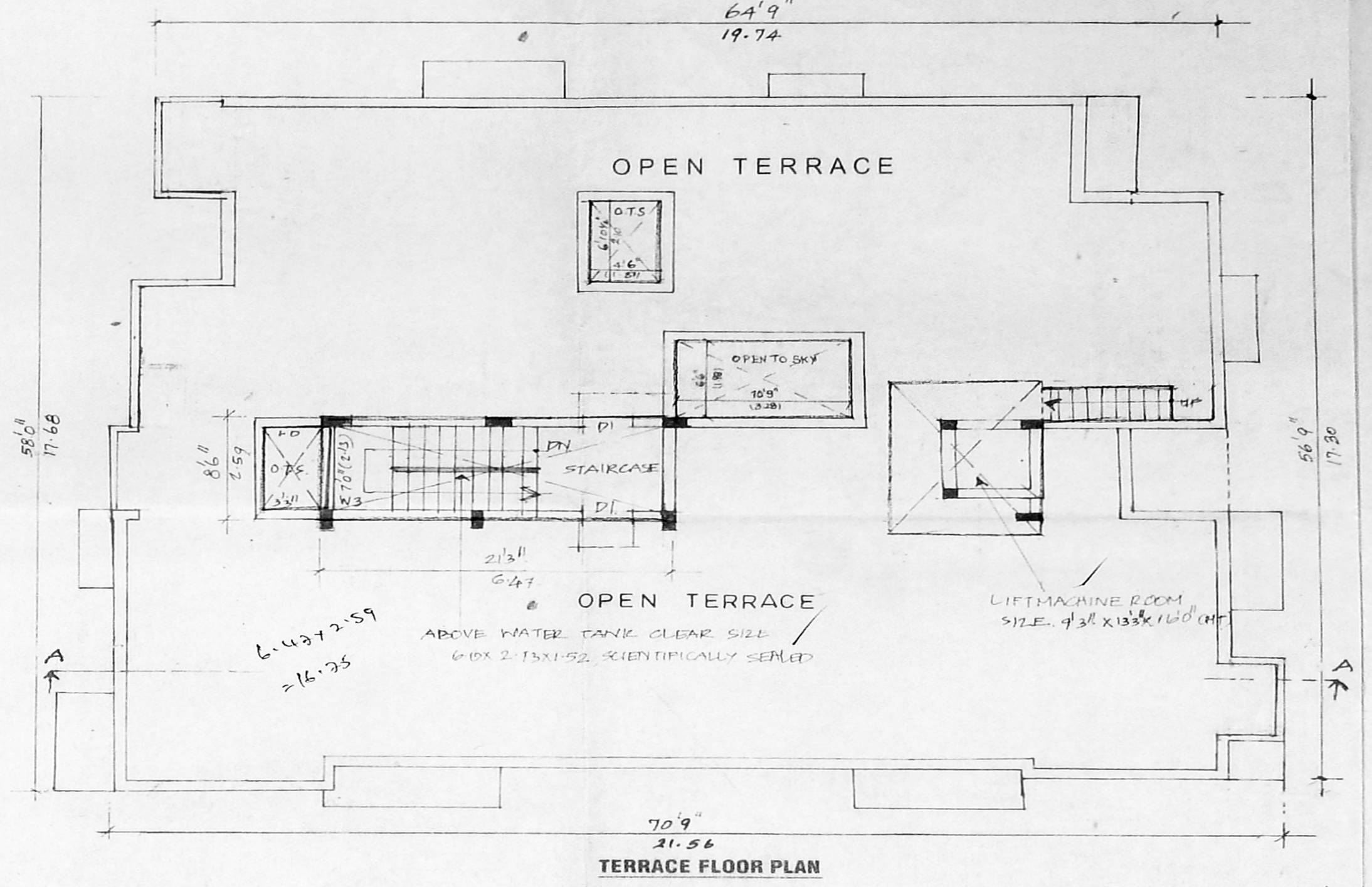
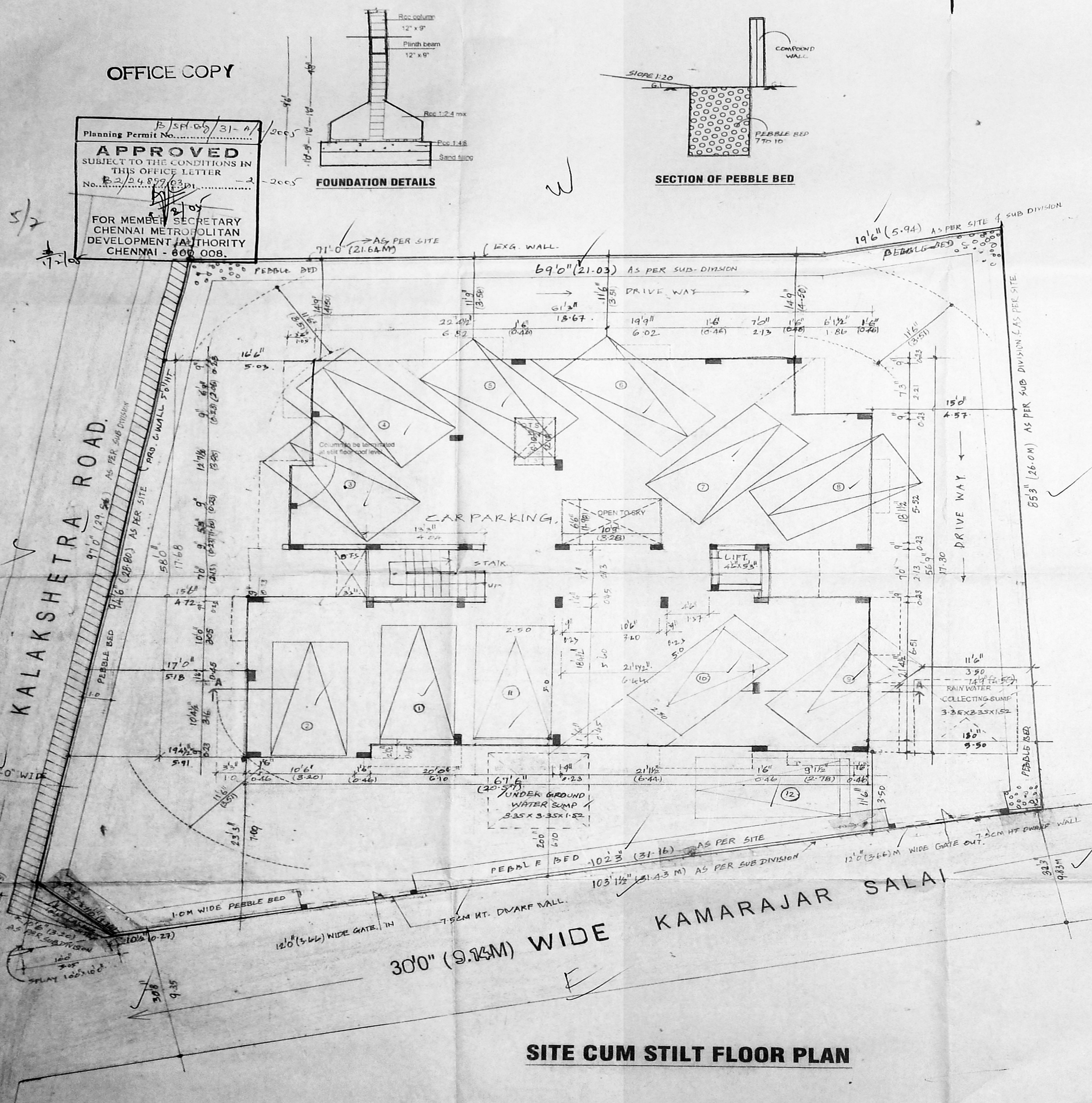

OFFICE COPY

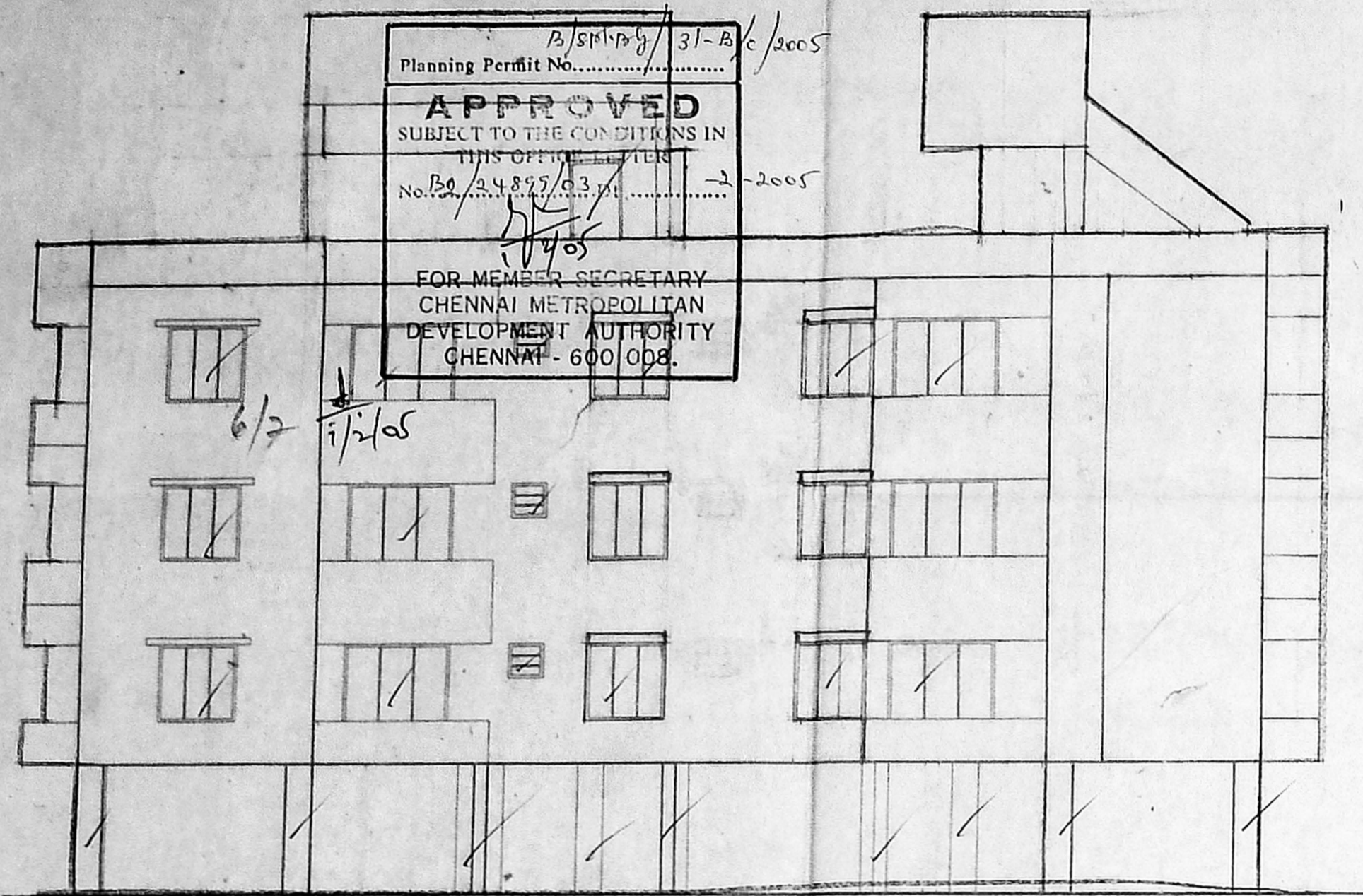

ELEVATION

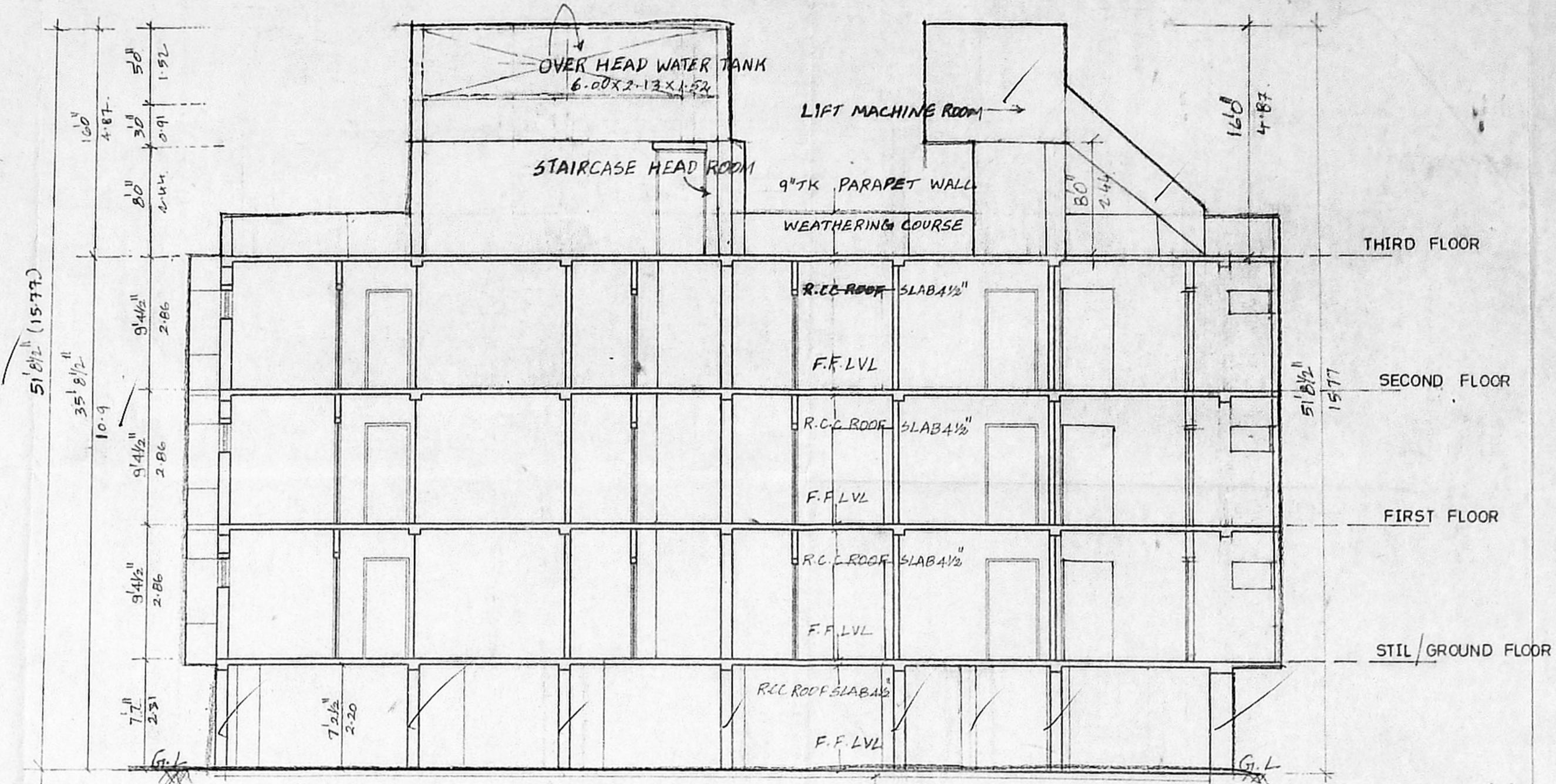

SECTION AT 'A-A' R.C.C 1:4:8

PLAN SHOWING THE PROPOSED
RESIDENTIAL BUILDING IN
T.S.No: 186 BLOCK No: 26
KAMARAJAR SALAI THIRUVANMIYUR,
MYLAPORAM TALUK.

C. No. 32/3489/03
Asst

SCHEDULE OF JOINERY

MD	MAIN DOOR	1.07 X 2.13
D1	DOOR	0.91 X 2.13
D2	A.P. DOOR	0.75 X 2.13
FD	FRENCH DOOR	1.83 X 2.13
FD1	FRENCH DOOR	1.22 X 2.13
FD2	"	0.72 X 2.13
W1	WINDOW	1.22 X 1.37
W2	WINDOW	0.91 X 1.37
V1	VENTILATOR	0.61 X 0.61

AREA STATEMENT

PLOT EXTENT	873.21 sq.m
STILT FLOOR	14.69 sq.m
FIRST FLOOR	348.87 sq.m
SECOND FLOOR	349.87 sq.m
THIRD FLOOR	349.87 sq.m
TOTAL AREA	1064.30 M ²
F.S.I	1.22
PLOT COVERAGE	40%

NORTH

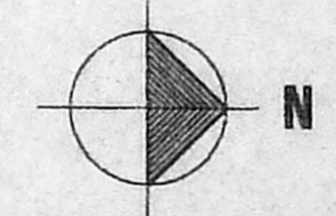

SCALE

1" = 80"
(or)
1:100

COLOUR INDEX

- PROPOSED
- PLOT BOUNDARY
- ROAD

Sumara Suresh

OWNER'S SIGNATURE

(Signature)

ER. K. SELVAM,
B.E (Civil), A.T.E., C. Eng (I), A.T.V.,
REGISTERED ENG. & APPROVED VALUER,
CLASS-I LIC. & SURVEYOR,
No: 600, P. 2015,
L.C.R.O. 211, 11th BLOCK,
APARANTHUR, W-3, 600 037,
(NEAR MGR A. J. S. SCHOOL)
PHONE No: 240 2300
CELL No: 9641282050

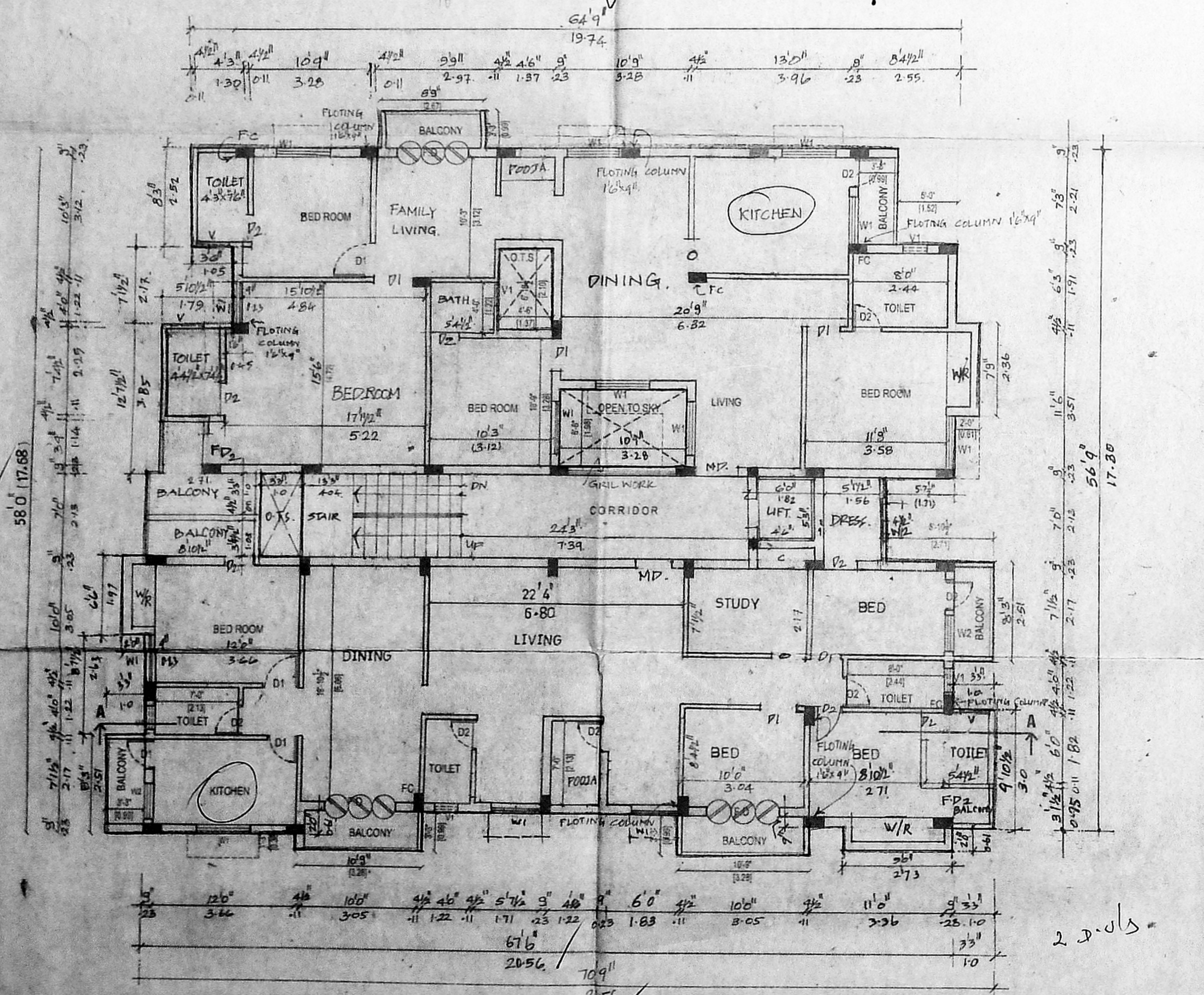

FIRST FLOOR PLAN

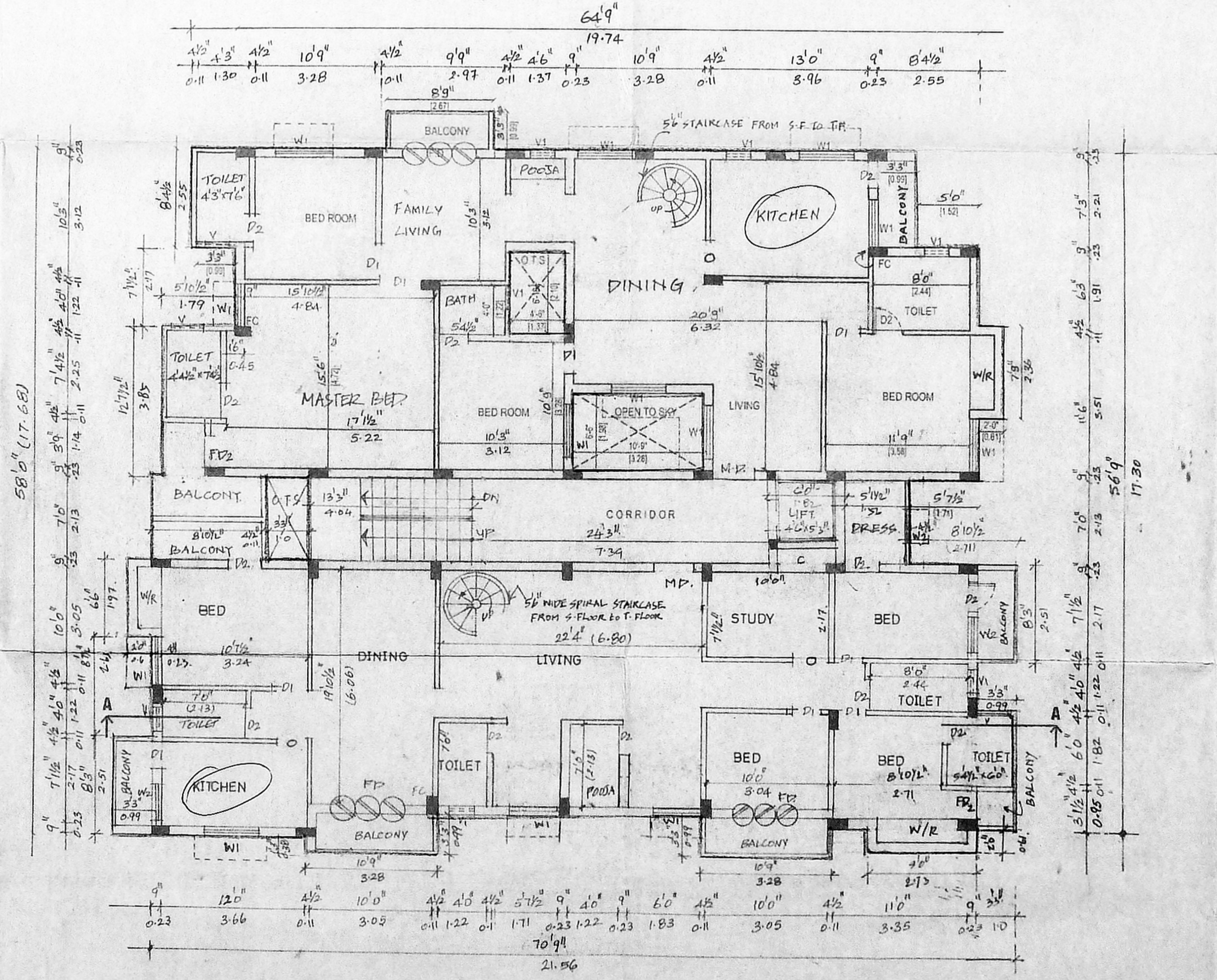

SECOND FLOOR PLAN

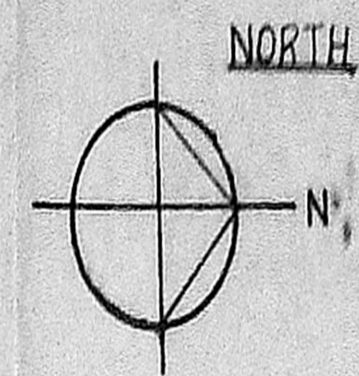

PLAN SHOWING THE PROPOSED RESIDENTIAL BUILDING IN T.S. NO: 186/2, BLOCK NO: 26, KAMARAJAR SALAI, THIRUVANMIYUR, MYLAPORE - TRIPPLICANE TALUK. SCALE: 1:100

OFFICE COPY

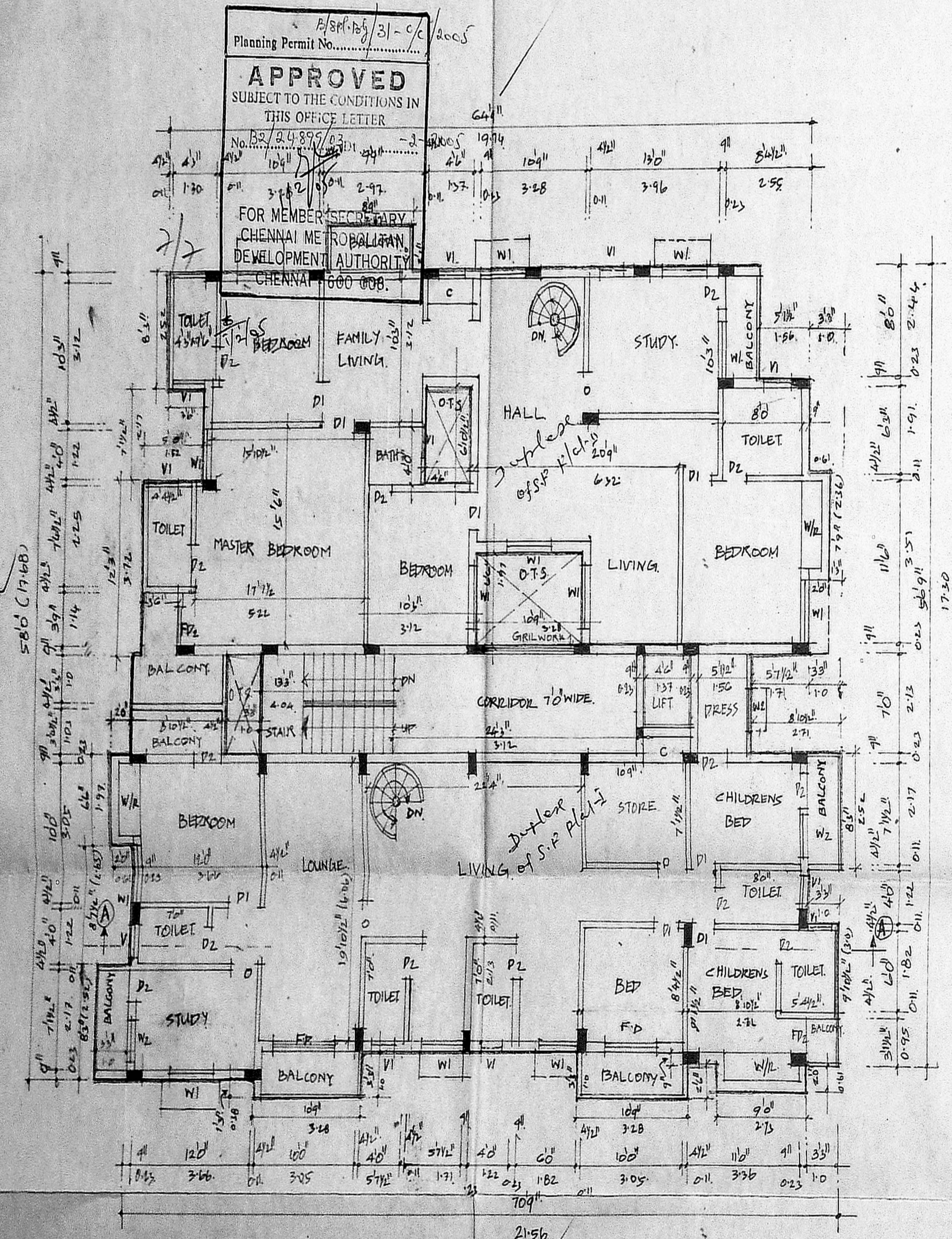

Planning Permit No. 15/24/195/31-C/ACC.5
APPROVED
 SUBJECT TO THE CONDITIONS IN THIS OFFICE LETTER
 No. B2/24/89/03
 FOR MEMBER SECRETARY
 CHENNAI METROPOLITAN DEVELOPMENT AUTHORITY
 CHENNAI 600 008.

THIRD FLOOR PLAN

SCHEDULE OF JOINERY

MD	MAIN DOOR	1-07 x 2-73
D1	DOOR	0-91 x 2-13
D2	DOOR	0-76 x 2-13
FD	FRENCH DOOR	0-76 x 2-13
FD1	FRENCH DOOR	0-76 x 2-13
FD2	"	0-72 x 2-13
W1	WINDOW	1-22 x 1-37
W2	"	0-91 x 1-37
VI	VENTILATOR	0-61 x 0-61

AREA STATEMENT

PLOT EXTENT	873.21 Sq.M
STILT FLOOR	14.69 Sq.M
FIRST FLOOR	349.87 Sq.M
SECOND FLOOR	349.87 Sq.M
THIRD FLOOR	349.87 Sq.M
TOTAL AREA	1064.30 M ²
F.S-1	- 1-22
PLOT COVERAGE	- 40-1

COLOUR INDEX

- PROPOSED
- PLOT BOUNDARY
- ROAD.

Sumana Suresh

OWNER'S SIGNATURE

ER. K. SELVAM,
 B.E. (Civil), M.B., C. Eng. (D.), A.I.V.,
 CHARTERED SURVEYOR, APPROVED VALUER,
 CLASS-I SURVEYOR,
 Reg No: 6005,
 DOOR No: 1005,
 1st BLOCK,
 (NEAR METRO SCHOOL)
 PHONE No: 2500,
 CELL No: 9876543210

LICENSED SURVEYOR